Fisarmonica Solo

Martin Lohse

Ad Passum

for accordion, brass ensemble and percussion

Can be printed on A4 (or smaller) and taped together.
Where possible, the instrument should be slightly amplified, with care taken to preserve its original timbre. Registration is at the performer's discretion.

Ad Passum

for accordion, brass ensemble and percussion

Martin Lohse 2025/2026
W. 67d
dedicated to Bjarke Mogensen

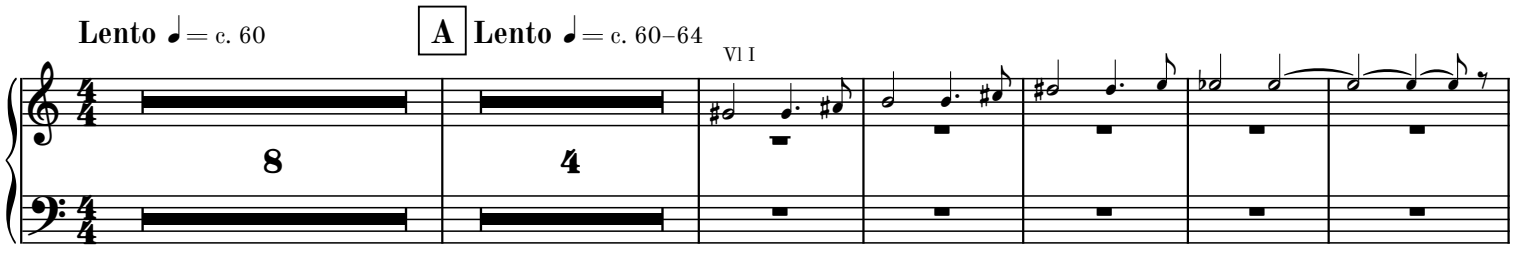

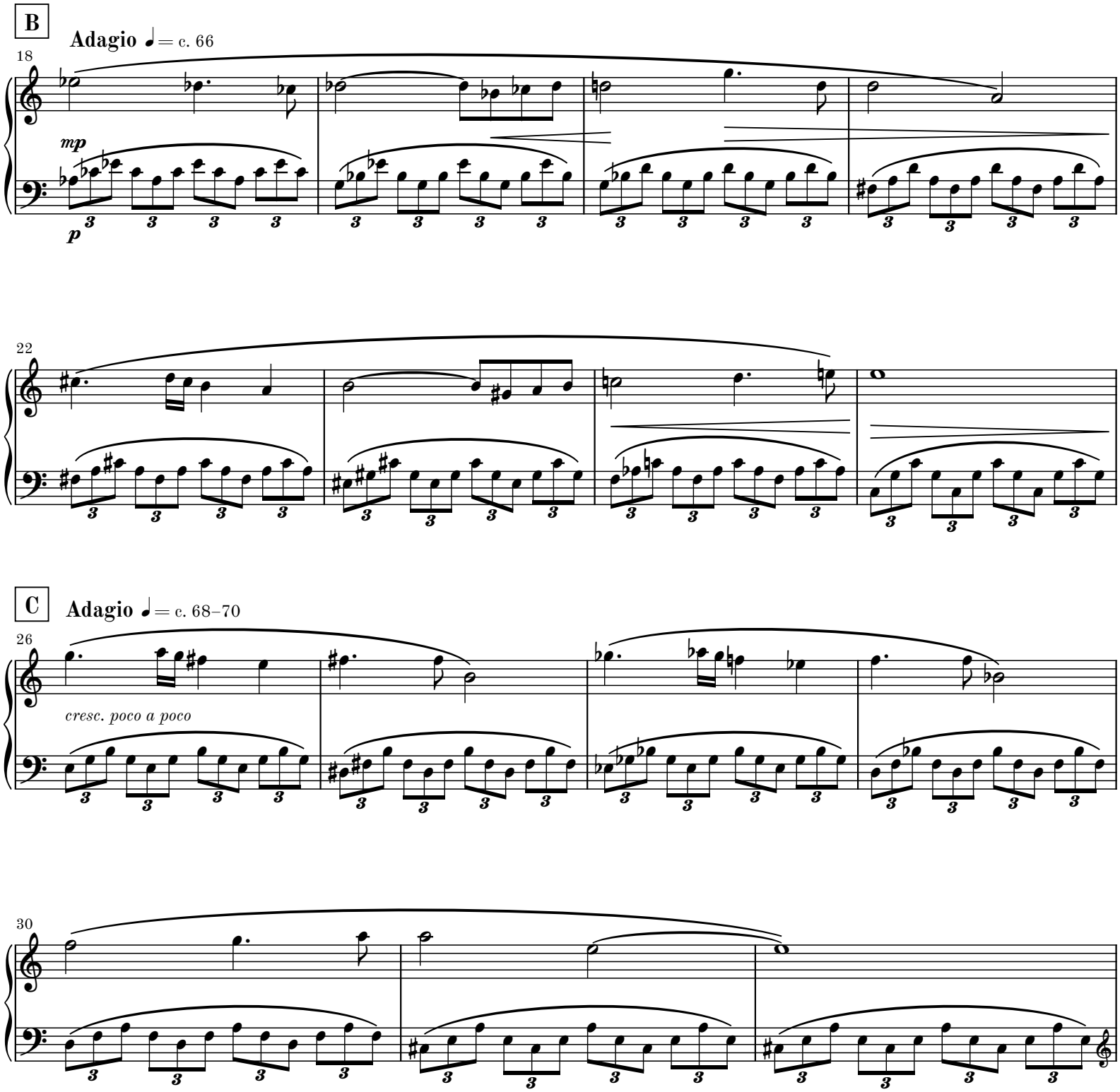

© 2026 Martin Lohse | Mirror Music | MM 1.2-1 | ISMN 979-0-706837-58-1
Complete catalog and performance materials at www.martinlohse.com

D

33

mf

E

36

mf

F

39

42

45

7/16

G

48 **Adagietto** ♩ = 69

mf

55 **H**

mf

61

67

I

72

77

82

rit.

J Lento ♩ = c. 60

mp

88

rit.

p

app. 4-5″ K

Largo 𝅗𝅥 = c. 42–44

8va

93

mp

3

3

3

L

98

1

1

pp

mp

pp

Complete Works for Accordion by Martin Lohse

CATALOGUE EXTRACT – OCTOBER 2026 | 62 WORKS

Orchestra (Cat. No. 1.1)

Transition W. 62b (2022/2025) – 13.5' – acc, brass and str. orch.

Concerto (Cat. No. 1.2)

In Liquid... (2008) W. 29e (2026) – 26' – acc & str. orch.

Ad Passum W. 67d (2025/2026) – 5' – acc & brass orch.

Fast Track W. 49d (2017/2025) – 7.5' – 2 acc & orch.

Accordion Concerto No. 3 W. 67 (2025) – 23' – acc & orch.

Ad Passum W. 67c (2025) – 12' – acc & orch.

Accordion Concerto No. 2 W. 64 (2024) – 23' – acc & orch.

Ex Passu W. 63 (2023) – 11' – acc & orch.

In Liquid... (2010) W. 29d (2019) – 17' – acc & str. orch.

Concerto in Tempi W. 34f (2010/2012) – 11' – acc & str. orch.

In Liquid... (2010) W. 29b – 17' – acc & orch.

In Liquid... (2008) W. 29 – 26' – acc & orch.

Sextet (Cat. No. 2.4)

Concerto in Tempi W. 34c (2010/2012) – 11' – acc, string quintet

Quintet (Cat. No. 2.5)

5 Momenti Mobile W. 42c (2013/2019) – 24' – acc, pno quartet

5 Momenti Mobile W. 42 (2013) – 24' – 2 acc, pno trio

Concerto in Tempi W. 34e (2010/2012) – 11' – acc, 4 vc

Concerto in Tempi W. 34d (2010/2012) – 11' – acc, string quartet

Quartet (Cat. No. 2.6)

Momentum W. 43b (2014/2015) – 4' – rec, bouz, acc, vc

Moto Immoto W. 35e (2009/2011) – 11' – acc, vn, vc, cb

Duo (Cat. No. 2.8)

5 Momenti Mobile W. 42d (2013/2026) – 24' – 2 acc

Passing W. 36d (2011/2026) – 14' – 2 acc

In Liquid... – Passing version W. 26c (2026) – 26' – acc, pno

Fast Track W. 49e (2017/2025) – 8.5' – 2 acc

Impeto W. 68 (2025) – 11' – vc, acc

Menuetto W. 27.5d (2008/2024) – 6.5' – 2 acc

Koncert W. 10i (2001/2021) – 6.5' – ob, acc

Koncert W. 10g (2001/2018) – 6.5' – fl, acc

Koncert W. 10f (2001/2018) – 6.5' – vn, acc

Fast Track W. 49 (2017) – 8' – sheng, acc

Sort Sol W. 48 (2016) – 9.5' – acc, gtr

Koncert W. 10e (2001/2013) – 6.5' – va, acc

Concerto in Tempi W. 34b (2010/2012) – 11' – acc, pno

In Liquid... (2011) W. 26b – 15.5' – acc, pno

Moto Immoto W. 35d (2009/2011) – 7' – 2 acc

Moto Immoto W. 35b (2009/2010) – 11' – 2 acc

Koncert W. 10d (2001/2010) – 6.5' – vc, acc

Concerto in Tempi W. 34a (2010) – 11' – acc, pno

In Liquid... (2008) W. 26 – 25' – acc, pno

Koncert W. 10b (2001/2002) – 6.5' – rec, acc

Solo Work (Cat. No. 2.9)

Encore W. 65 (2024) – 7' – acc

Encircled W. 52 (2018) – 6.5' – acc

Seasons W. 47 (2015-2016) – 24' – acc

Late Spring W. 47.1 (2016) – 7' – acc

Summer Storm W. 47.2 (2016) – 5' – acc

Winter's Tale W. 47.4 (2016) – 6' – acc

Match Girl W. 44 (2015) – 4.75' – acc

Autumn Rain W. 47.3 (2015) – 5' – acc

The Dying Child W. 4b (1998/2014) – 3.5' – acc

Menuetto W. 27.5b (2008/2014) – 6.5' – acc

Momentum W. 43 (2014) – 11' – acc

6 Preludes W. 20b (2003/2013) – 15' – acc

Cadenza W. 29c (2010/2012) – 3.5' – acc

Silenzio W. 40 (2003/2012) – 5.25' – acc

Passing W. 36 (2011-12) – 14' – acc

Moto Immoto W. 35c (2009/2011) – 5.5' – acc

Solo Voice with Instruments (Cat. No. 3.3.2)

Mountain of Frigiliana W. 53 (2018) – 10' – mz, acc

Orchestral Work with Electronics (Cat. No. 4.1)

Transition W. 62d (2022/2025) – 13.5' – acc, elec & str. orch.

Solo Work with Electronics (Cat. No. 4.3)

Transition W. 62c (2022/2025) – 13.5' – acc, elec

Ad Passum W. 67b (2025) – 12' – acc, elec

Echoes off Cliffs W. 61 (2021) – 47' – acc, elec

Melodrama (Cat. No. 5.4)

Den Standhaftige Tinsoldat W. 21 (2004) – 17' – flexible ens.

Arrangement (Cat. No. 6.1)

Recall A-3 (1968/1977/2015) – 10' – ens.